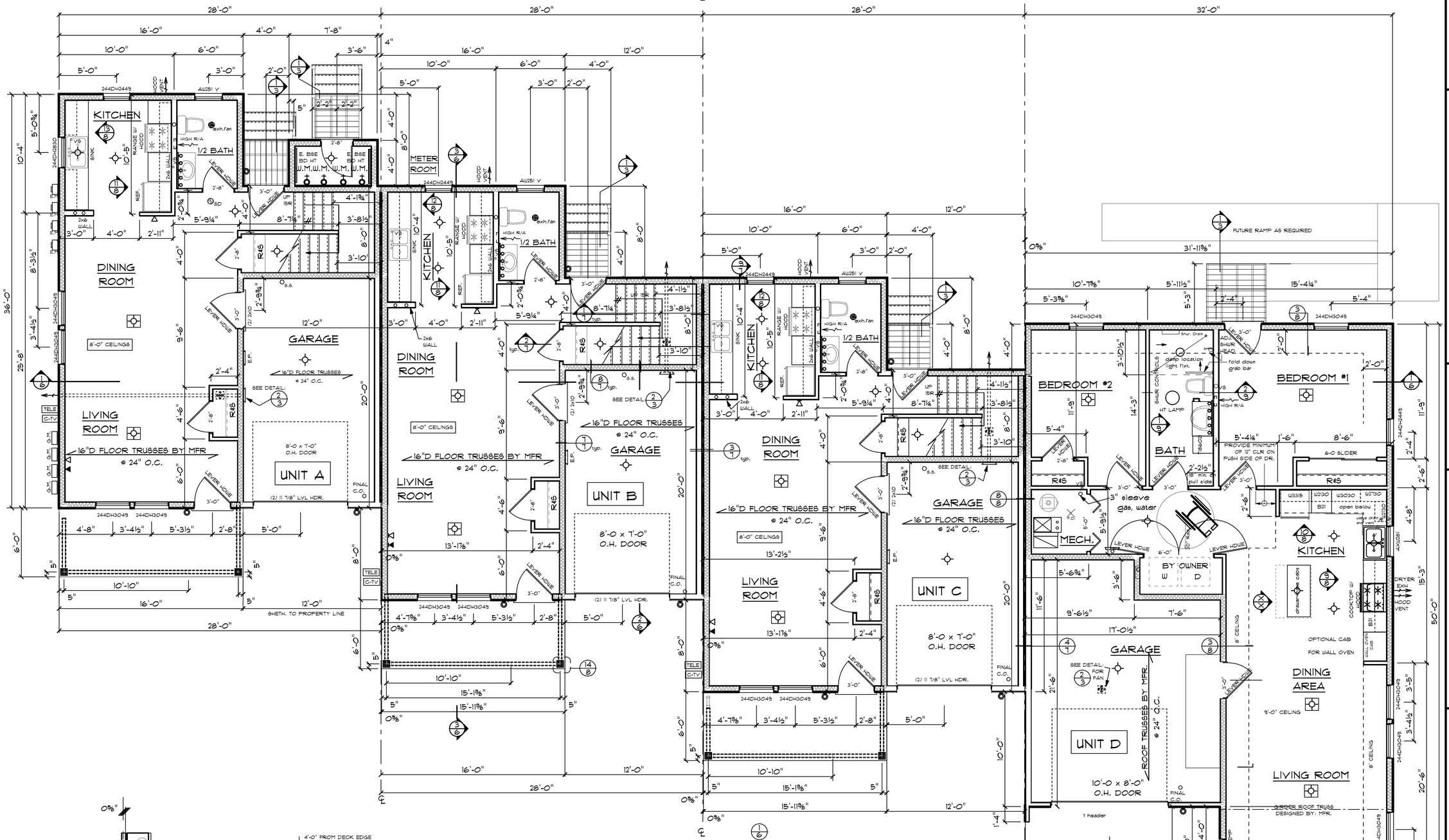

1ST FLOOR LAYOUT

3/16" = 1'-0"

FIRST FLOOR UNIT 'A, B & C' = 609 FINISHED SQ. FT.
SECOND FLOOR UNIT 'A, B & C' = 927 FINISHED SQ. FT.
TOTAL FINISHED SQUARE FOOT= 1536 SQ. FT.

FIRST FLOOR UNIT 'D' = 1145 FINISHED SQ. FT.

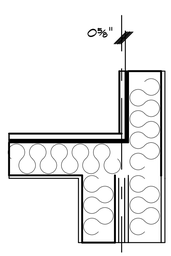

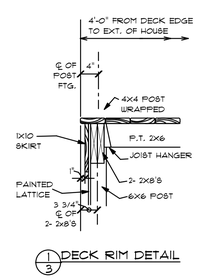

1/3 DECK RIM DETAIL

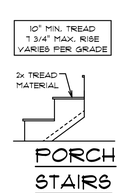

PORCH STAIRS

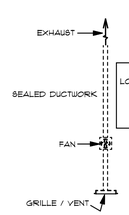

POWER EXHAUST VENT FOR GARAGE. LOCATION OF FAN & VENTING UNDER STAIR LANDING OR IN FLR SYS. SEE PLAN. FOR UNIT D VENT THRU ROOF. FANS TO BE CONTROLED BY ACTIVATION OF OVERHEAD DOOR

2/3 GARAGE VENTILATION SYSTEM

SHEET 3 OF 9

REVISIONS:

DRAWN BY: C. CHASE
J. HALL

DATE: MAY 21, '07

PLOT DATE:
October 24, 2008

CHECKED BY: JH

MULTI-FAMILY DWELLING
SITE #:1712-TTB
10801 SOUTH SHORE DR.
PLYMOUTH ,MN 55441

FIRST FLOOR PLAN

3001 4TH ST. SE
MINNEAPOLIS, MN 55414-3301

OFFICE: 612-331-4090
FAX: 612-331-1540

MN BLDRS LIC. # 5603

Twin Cities Habitat for Humanity® Building Community